

Measurement Sheet

Steps to measuring your kitchen

1. Make a rough sketch of the entire room showing all openings.
2. Begin in one corner of the room and work from left to right.
3. Use a measuring tape and make all measurements in inches.
4. Measure the entire room including all wall areas and openings.
5. Measure and mark the outside of all window and door casings from the wall to the outside edge of the casing.
6. Indicate where sink plumbing is currently located.
7. Important! Measure ceiling height and note if soffit exists. Measure to the ceiling and to the soffit.
8. Identify all doorways in order to establish traffic patterns (dinning room, cellar, entry door, ect.).
9. Note location and type of heat in room.
10. Identify all possible installation obstructions such as pipe chases, chimney, sink drains, ect.
11. Provide width, depth and height of all appliances.

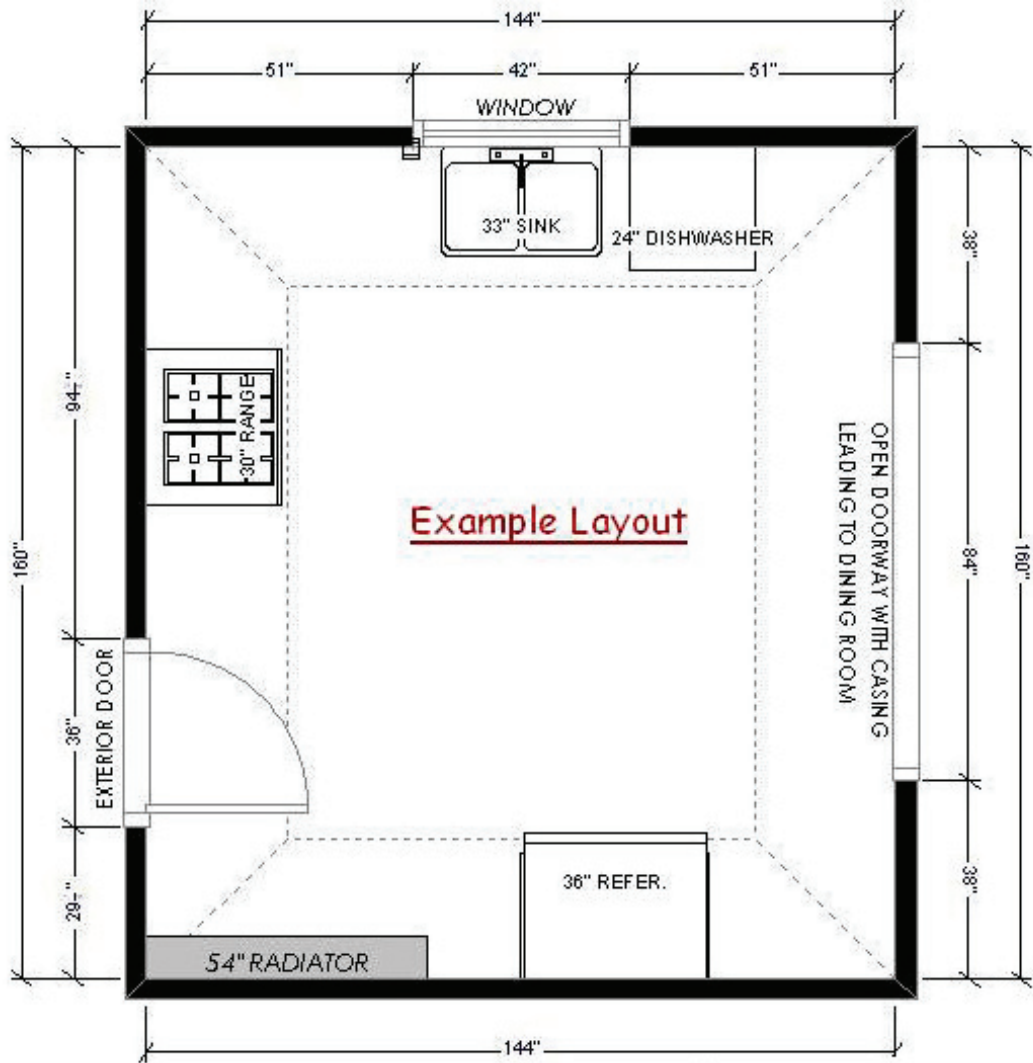

15 Gooding Avenue, Suite #2
 Bristol, Rhode Island 02809

Tel: 401.253.2205

Fax: 401.253.4618

Email: info@rileykitchen.com

www.rileykitchen.com